

PORTIONS OF ALLOTMENTS
111/F170921 & 90/F159567
AND PORTION OF PUBLIC ROADS
IN THE AREA OF BRIDGEWATER
HUNDRED OF NOARLUNGA
BEING PORTION OF
BRIDGEWATER OVAL

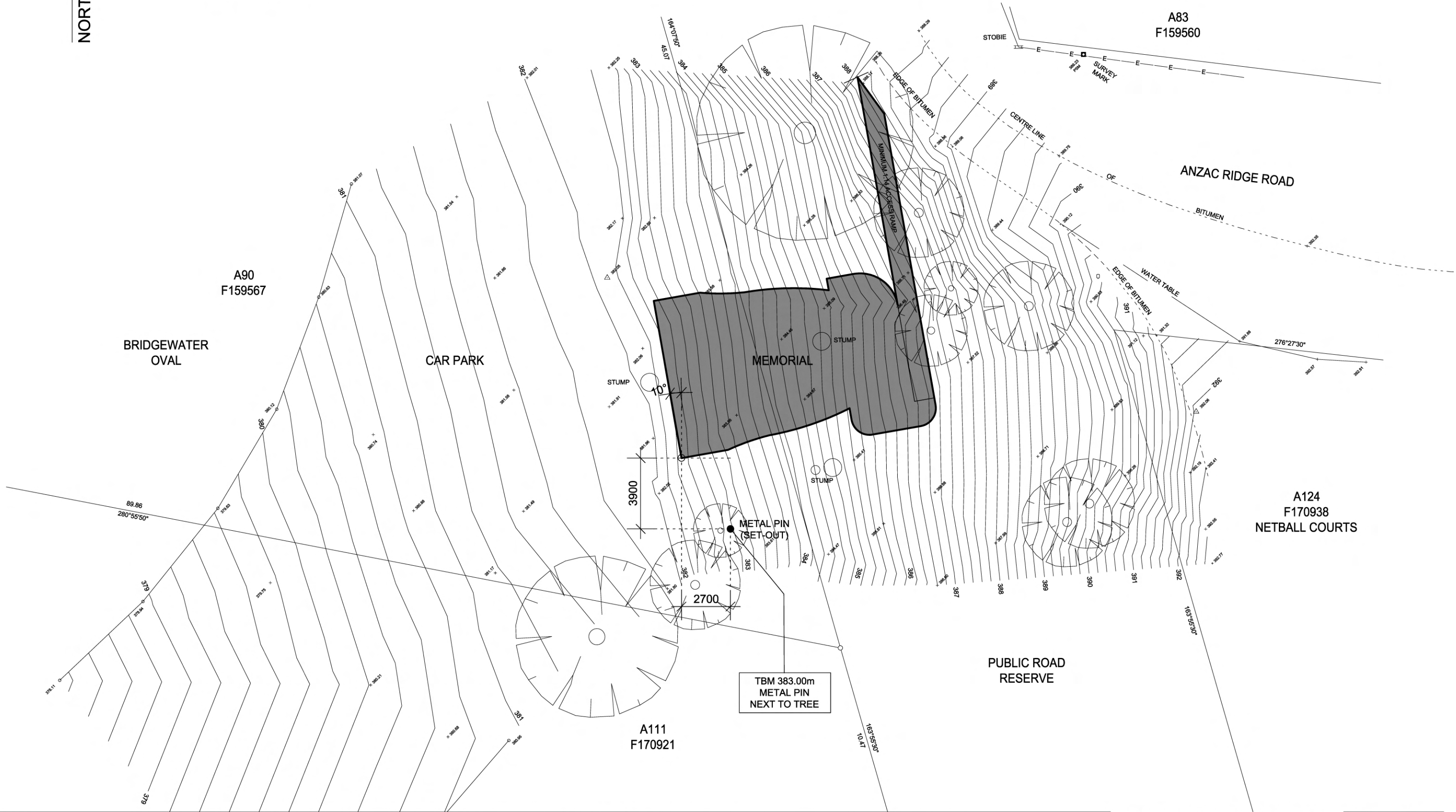

A	ISSUED FOR DEVELOPMENT APPROVAL	DRAWING TITLE SITE / SET-OUT PLAN	SCALE 1:200	PROJECT BRIDGEWATER MEMORIAL ANZAC RIDGE ROAD BRIDGEWATER SOUTH AUSTRALIA 5063	NOTES - DO NOT SCALE OFF OF DRAWING. - REFER TO FIGURED DIMENSIONS. - VERIFY DIMENSIONS AND LEVELS ON SITE BEFORE SETTING OUT. - WORK TO BE IN ACCORDANCE WITH APPLICABLE AUSTRALIAN STANDARDS AND THE BUILDING CODE OF AUSTRALIA.	AUKLAND ARCHITECTS PO Box 60 HAHNDORF SA 5245 M 0411 550 640 T 08 8339 1144 sam@aukland.com.au www.aukland.com.au ABN 56 334 059 682 © COPYRIGHT AA 2016	DRAWING NUMBER AA-001
		CLIENT BPS MEMORIAL FUND	SHEET SIZE A3				DATE 16 02 16

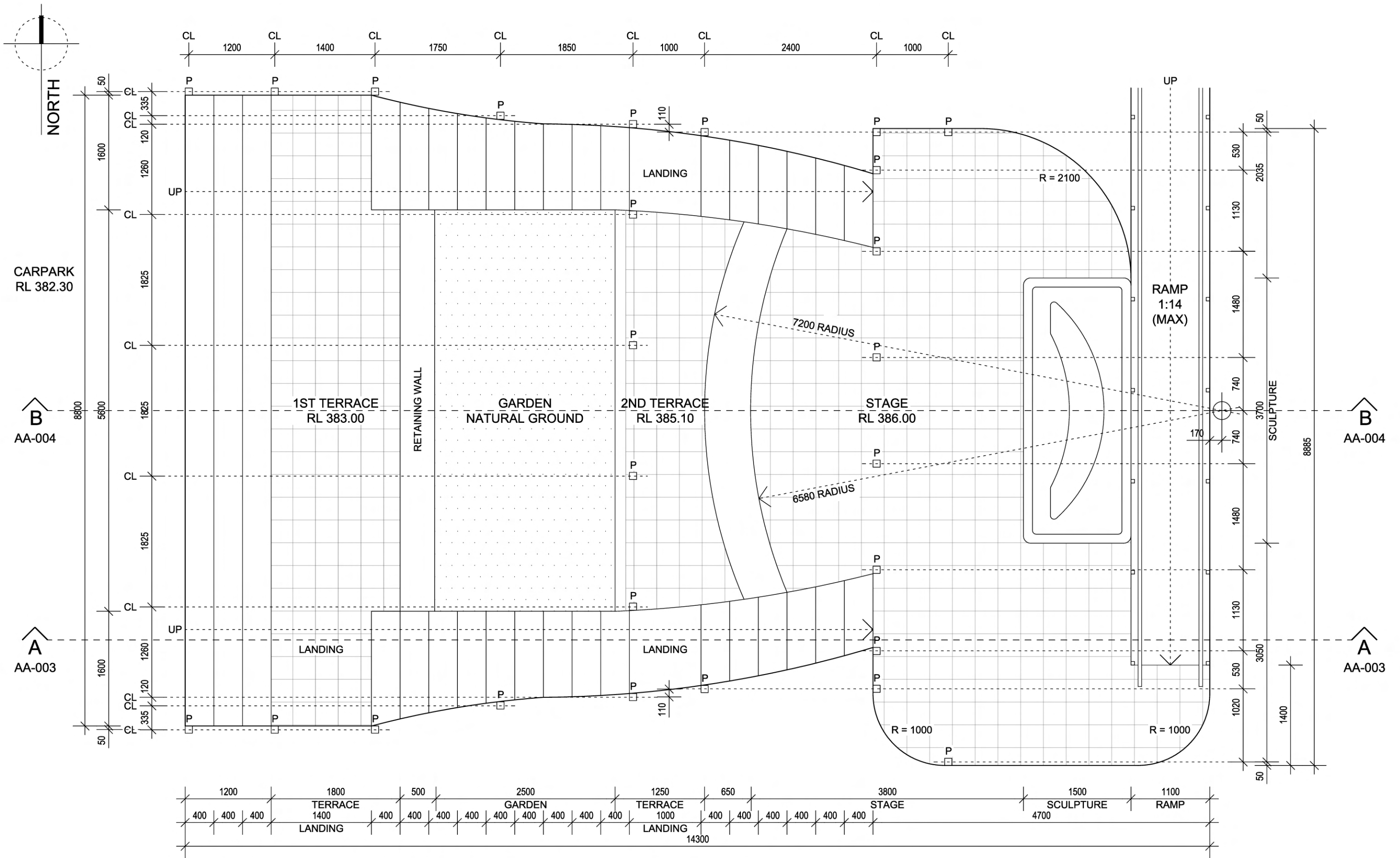

A	ISSUED FOR DEVELOPMENT APPROVAL	DRAWING TITLE FLOOR PLAN	SCALE 1:50	PROJECT BRIDGEWATER MEMORIAL ANZAC RIDGE ROAD BRIDGEWATER SOUTH AUSTRALIA 5063	NOTES - DO NOT SCALE OFF OF DRAWING. - REFER TO FIGURED DIMENSIONS. - VERIFY DIMENSIONS AND LEVELS ON SITE BEFORE SETTING OUT. - WORK TO BE IN ACCORDANCE WITH APPLICABLE AUSTRALIAN STANDARDS AND THE BUILDING CODE OF AUSTRALIA.	AUKLAND ARCHITECTS PO Box 60 HAHNDORF SA 5245 M 0411 550 640 T 08 8339 1144 sam@aukland.com.au www.aukland.com.au ABN 56 334 059 682 © COPYRIGHT AA 2016	DRAWING NUMBER AA-002
		CLIENT BPS MEMORIAL FUND	SHEET SIZE A3	DATE 16 02 16			

NOTES:

ALL WORK TO BE UNDERTAKEN IN ACCORDANCE WITH THE BUILDING CODE OF AUSTRALIA AND ALL APPLICABLE AUSTRALIAN STANDARDS, IN PARTICULAR:

- > AS 1428.1-2009 DESIGN FOR ACCESS AND MOBILITY
- > AS/NZS 4455-2003 MASONRY UNITS AND SEGMENTAL PAVERS
- > AS 3700-2011 MASONRY STRUCTURES
- > AS 3600-2009 CONCRETE STRUCTURES
- > AS/NZS 3661.2-1994 SLIP RESISTANCE OF PEDESTRIAN SURFACES
- > AS/NZS 3500.3-2015 PLUMBING AND DRAINING - STORMWATER DRAINAGE
- > AS 4419 SOILS FOR LANDSCAPING AND GARDEN USE

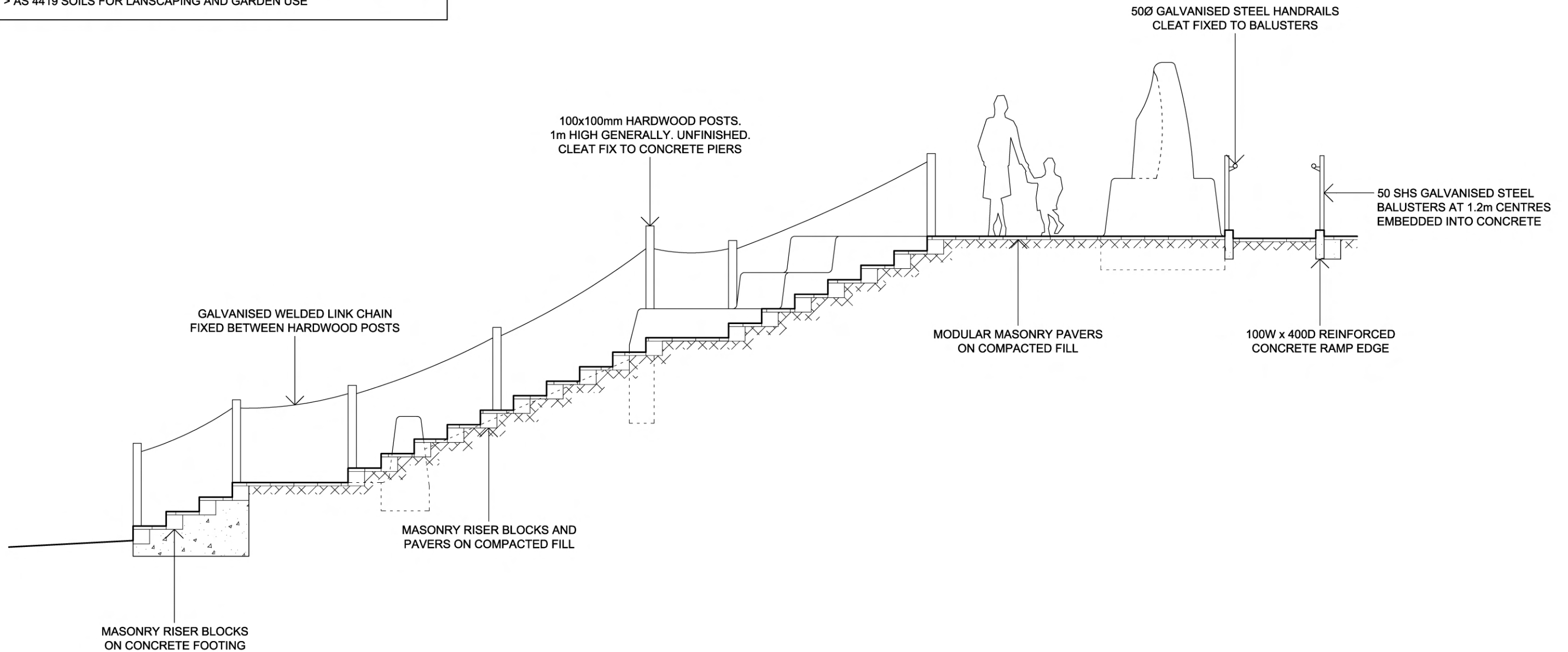

	DRAWING TITLE	SCALE	PROJECT	NOTES	AUKLAND ARCHITECTS PO Box 60 HAHNDORF SA 5245 M 0411 550 640 T 08 8339 1144 sam@aukland.com.au www.aukland.com.au ABN 56 334 059 682 © COPYRIGHT AA 2016	DRAWING NUMBER AA-003
	SECTION A	1:50	BRIDGEWATER MEMORIAL ANZAC RIDGE ROAD BRIDGEWATER SOUTH AUSTRALIA 5063			
	CLIENT	SHEET SIZE				DATE
	BPS MEMORIAL FUND	A3				16 02 16
A	ISSUED FOR DEVELOPMENT APPROVAL					

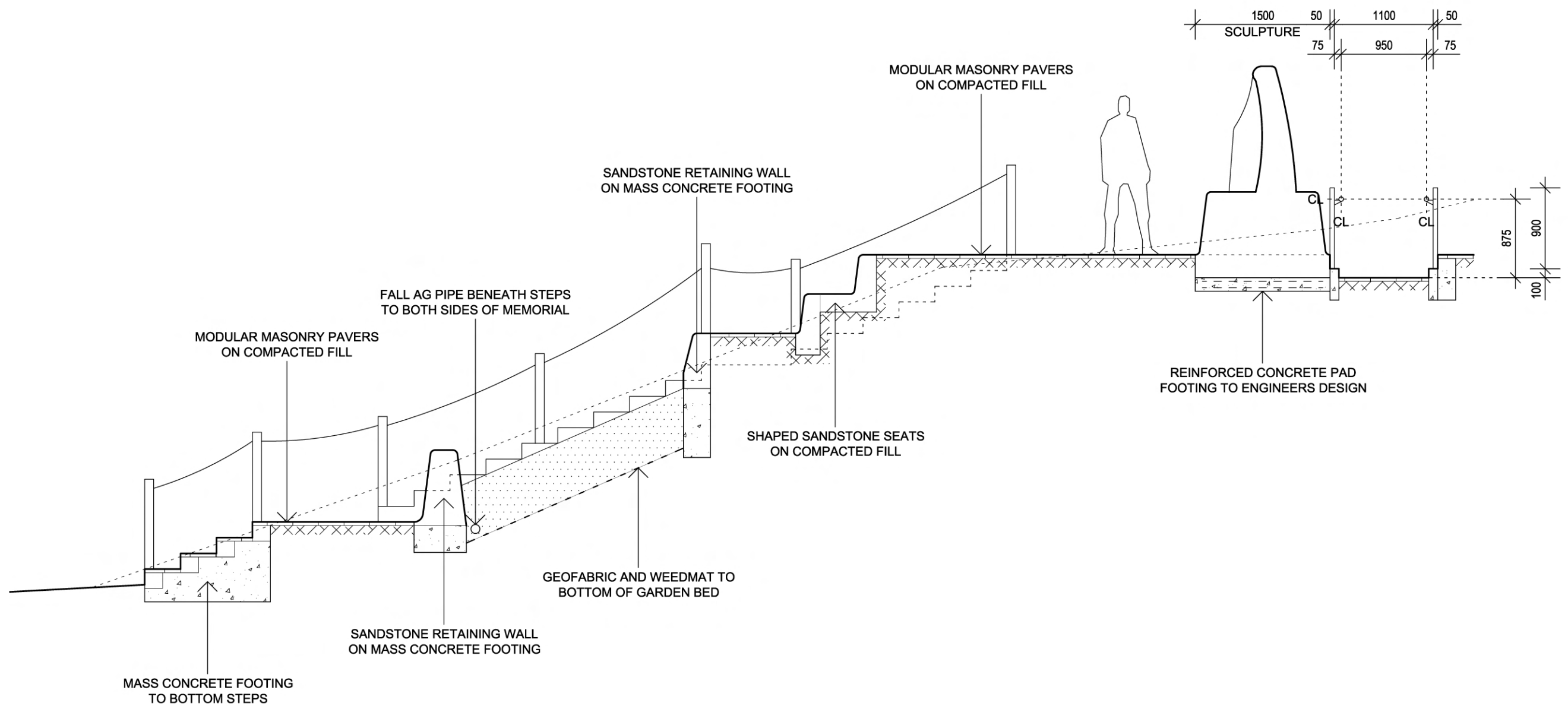

	DRAWING TITLE SECTION B	SCALE 1:50	PROJECT BRIDGEWATER MEMORIAL ANZAC RIDGE ROAD BRIDGEWATER SOUTH AUSTRALIA 5063	NOTES - DO NOT SCALE OFF OF DRAWING. - REFER TO FIGURED DIMENSIONS. - VERIFY DIMENSIONS AND LEVELS ON SITE BEFORE SETTING OUT. - WORK TO BE IN ACCORDANCE WITH APPLICABLE AUSTRALIAN STANDARDS AND THE BUILDING CODE OF AUSTRALIA.	AUKLAND ARCHITECTS PO Box 60 HAHNDORF SA 5245 M 0411 550 640 T 08 8339 1144 sam@aukland.com.au www.aukland.com.au ABN 56 334 059 682 © COPYRIGHT AA 2016	DRAWING NUMBER AA-004
	CLIENT BPS MEMORIAL FUND	SHEET SIZE A3	DATE 16 02 16			
A	ISSUED FOR DEVELOPMENT APPROVAL					

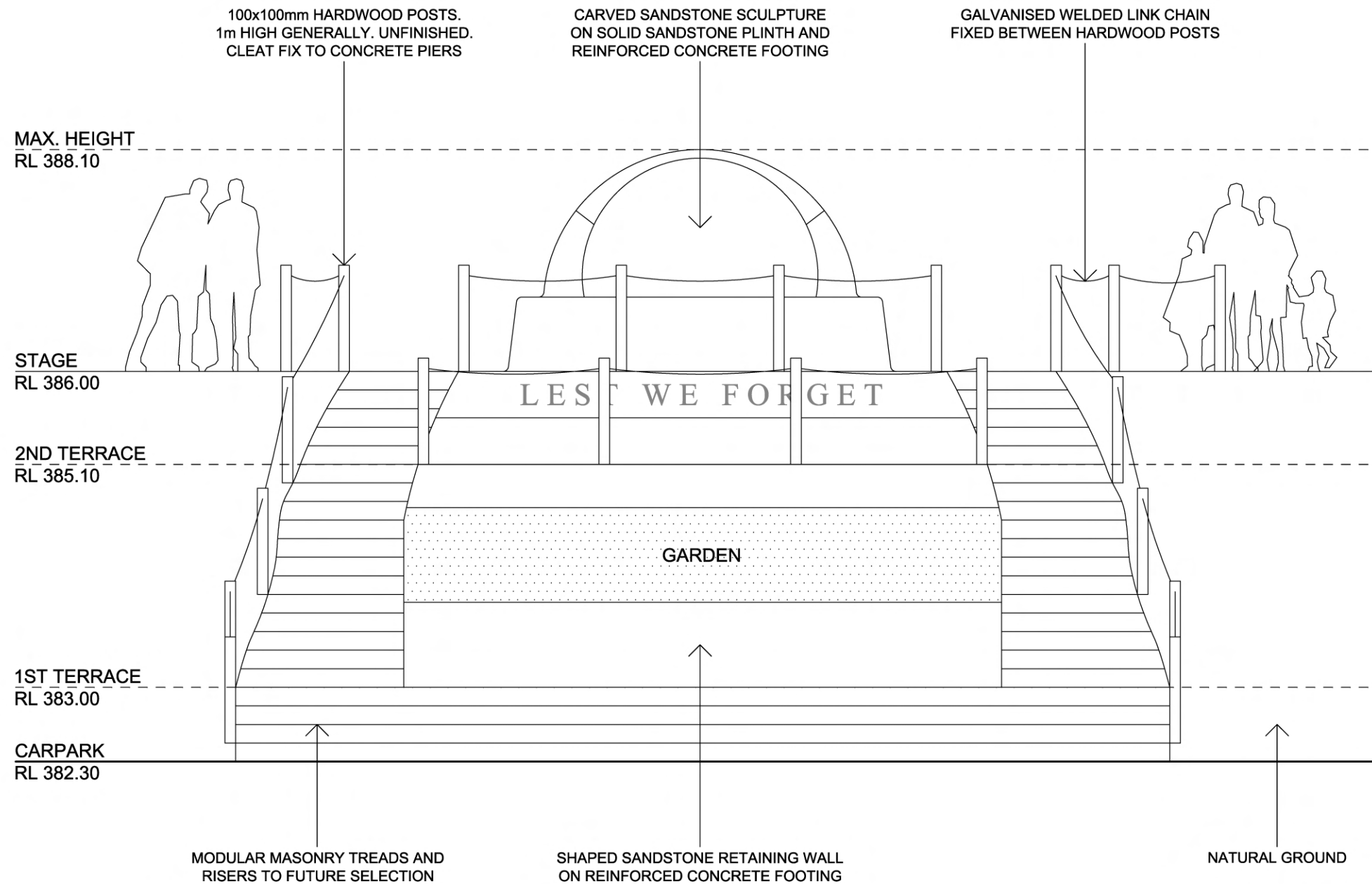

	DRAWING TITLE	SCALE	PROJECT	NOTES	AUKLAND ARCHITECTS PO Box 60 HAHNDORF SA 5245 M 0411 550 640 T 08 8339 1144 sam@aukland.com.au www.aukland.com.au ABN 56 334 059 682 © COPYRIGHT AA 2015	DRAWING NUMBER
	MAIN (WEST) ELEVATION	1:50	BRIDGEWATER MEMORIAL			AA-005
	CLIENT	SHEET SIZE	ANZAC RIDGE ROAD	- DO NOT SCALE OFF OF DRAWING. - REFER TO FIGURED DIMENSIONS. - VERIFY DIMENSIONS AND LEVELS ON SITE BEFORE SETTING OUT. - WORK TO BE IN ACCORDANCE WITH APPLICABLE AUSTRALIAN STANDARDS AND THE BUILDING CODE OF AUSTRALIA.	DATE	
A	BPS MEMORIAL FUND	A3	BRIDGEWATER		16 02 16	
	ISSUED FOR DEVELOPMENT APPROVAL		SOUTH AUSTRALIA 5063			